

Participants will walk through the quaint and historic town of Lake Luzerne while enjoying a majestic view of the Hudson River.



Monica Williams

To our generous sponsors, walkers, and fundraisers, a huge Thank You!

*“Never doubt that a small group of thoughtful, committed citizens can change the world. Indeed, it is the only thing that ever has.”*

*Margaret Mead*

**MONARCH**

**Monica’s Ovarian cancer Network for Awareness, Research, Cure, and Health.**



**Monarch**

**38 Wincrest Drive**

**Queensbury, New York 12804-1345**

**Email: [monarchovca@yahoo.com](mailto:monarchovca@yahoo.com)**

**Website: [www.monarchcharity.org](http://www.monarchcharity.org)**

*“It Whispers...So Listen.”*

***Fifth Annual  
Monica Williams  
Walk for  
Ovarian Cancer***

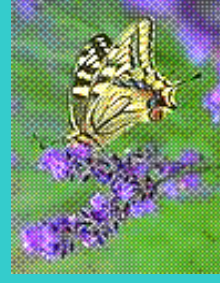

*July 5, 2008*

*10:00 am*

*Lake Luzerne*

## The MONARCH Charitable Organization

was established in memory of Monica Williams, a beautiful daughter, sister and aunt who died at the age of 38. She lost her 14 month battle with ovarian cancer on September 24, 2003. This organization was formed in order to fund research for a cure and to raise awareness about this deadly disease. It is a not-for-profit organization working under the auspices of the Council of Community Services of New York State. Proceeds will be allocated to the *Ovarian Cancer Research Fund (OCRF)*.

Please join us in our quest to find a cure for this deadly disease.

When: Saturday, July 5, 2008  
(rain or shine)

Time: 10:00 am

Check in begins: 9:00 am

Distance: 1.0 or 3.1 miles

Where: Hadley-Luzerne School  
Rt. 9N – Lake Luzerne, NY

### Directions from Saratoga Springs:

take 9N north to Lake Luzerne. School is on left.

**Directions from Northway:** take exit 21 toward Lake Luzerne Rt. 9N Turn left onto NY-9N. Travel south on 9N. School is on right.

## Pledge Form

Name \_\_\_\_\_ Address \_\_\_\_\_ Amt. Pledged \_\_\_\_\_  
\_\_\_\_\_  
\_\_\_\_\_  
\_\_\_\_\_  
\_\_\_\_\_  
\_\_\_\_\_  
\_\_\_\_\_  
\_\_\_\_\_  
\_\_\_\_\_

Please bring all donations day of walk. Thank you for caring.

**A fun, healthy way to start the day**

**Prizes for top 3 fundraisers**

**Raffle Prizes Face Painting T-Shirts**

**Refreshments**

**We invite teams, individuals and families to join us. Strollers welcome.**



**\*Total of \$50,000 has been donated to OCRF...Thanks to all of you!**

## Contribution Options:

We are offering two methods of contributions. Participants have the option of either a registration fee or sponsor contributions.

Please register by mailing in your application. Thank you.

I prefer to get sponsors \_\_\_\_\_ (See form on previous page)

I prefer to pay registration fee \_\_\_\_\_

\$15.00 per person \_\_\_\_\_ (pre-registration)

\$35.00 per family \_\_\_\_\_ (pre-registration) (up to four)

\$20.00 per person \_\_\_\_\_ (day of walk)

\$40.00 per family \_\_\_\_\_ (day of walk) (up to four)

I cannot participate, please accept my tax deductible donation \_\_\_\_\_  
Name \_\_\_\_\_

Address \_\_\_\_\_

Telephone \_\_\_\_\_ Email \_\_\_\_\_

Mail To: MONARCH

38 Wincrest Dr., Queensbury, NY 12804-1345

Email: [monarchovca@yahoo.com](mailto:monarchovca@yahoo.com) / [www.monarchcharity.org](http://www.monarchcharity.org)

In consideration of being permitted to participate in MONARCH Charitable Org. Walk, I hereby for myself, my heirs, and personal representatives assume any and all risks which might be associated with the event. I further waive, release, discharge and indemnify MONARCH Charitable Org. Walk, its local chapters and the Township or city in which the walk is located, volunteers, sponsors, and others associated with event, from any and all claims for injuries or damages of any kind arising from participating in the walk. I permit MONARCH Charitable Org. Walk the free use of my name and likeness in any film/Videotape/brochure/newspaper/in reports and promotions of this event or future events.

Signature \_\_\_\_\_ Date \_\_\_\_\_

Tear along dotted line